

Regional Workshop on Business Registers for the Arab countries  
26-29 September 2016  
Amman, Jordan

# STATISTICAL BUSINESS REGISTER : MALAYSIA EXPERIENCE

Siti Haslinda Mohd Din, Department of Statistics Malaysia



## Outline



Introduction

The Evolution of  
MSBR

Operational  
Structure of  
MSBR

MSBR  
Organizational  
Structure

MSBR Statistical  
Unit and  
Coverage

MSBR Data  
Item

Maintenance  
MSBR

MSBR  
architecture

Some key  
success factor

Way forward

Conclusion



Regional workshop on business registers for the Arab countries

# INTRODUCTION



## Introduction



### Malaysia's Statistical System

A **centralised system** and at the same time allows other government agencies to collect statistics to fulfill their own needs

DOSM the national statistical authority for official statistics





# Governance Of Department of Statistics Malaysia



**ROLE BY VIRTUE OF  
STATISTIC ACT 1965  
(REVISED 1989),  
Subsection 2(2)**

**Main agency to collect,  
interpret and  
disseminate official  
statistics for the purpose  
of policy making and  
national planning**

- Statistical activities in DOSM guided by the TRANSFORMATION STRATEGIC PLAN 2015 – 2020 and MAIN USER COMMITTEE (headed by the Director General of Economic Planning Unit).
- An array of official statistics providing a window on the state of the society and the economy through primary and secondary data

Technical  
Consultation with  
Ministries/Agencies  
and private sector

Cadre officers in  
Ministries/Agencies  
to provide statistical  
support



Regional workshop on business registers for the Arab countries

5

## THE EVOLUTION OF MALAYSIA STATISTICAL BUSINESS REGISTER (MSBR)



# The Evolution of MSBR

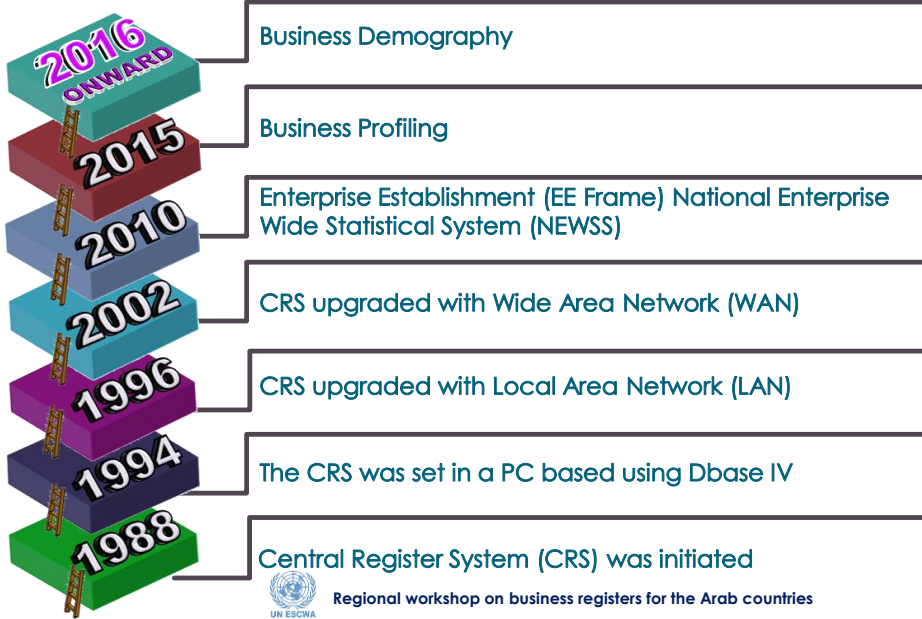

It is governed by the Statistical Act 1969 (Revised 1980), the department's Strategic Transformation Plan 2015-2020 and National Development Plan.

Only internal user with specific ID is allowed to access the register.

## OPERATIONAL STRUCTURE OF MSBR



# Operational Structure of MSBR

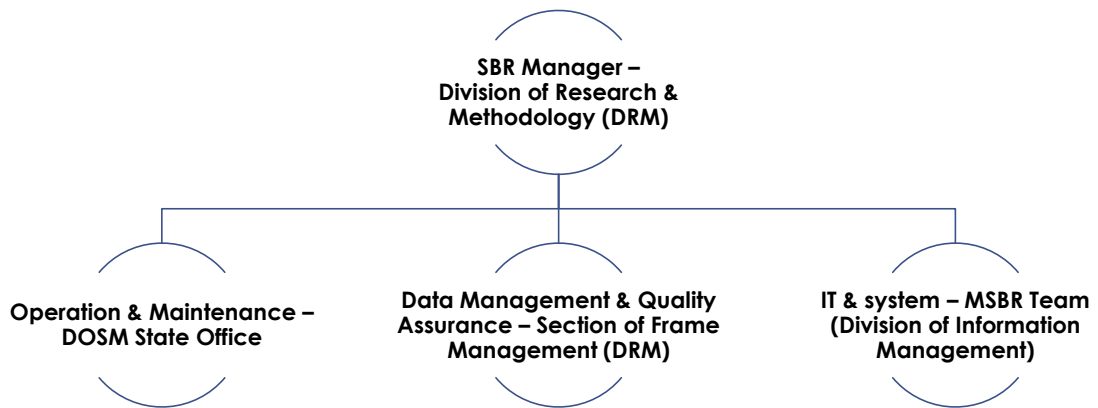

Regional workshop on business registers for the Arab countries

## MSBR ORGANIZATIONAL STRUCTURE

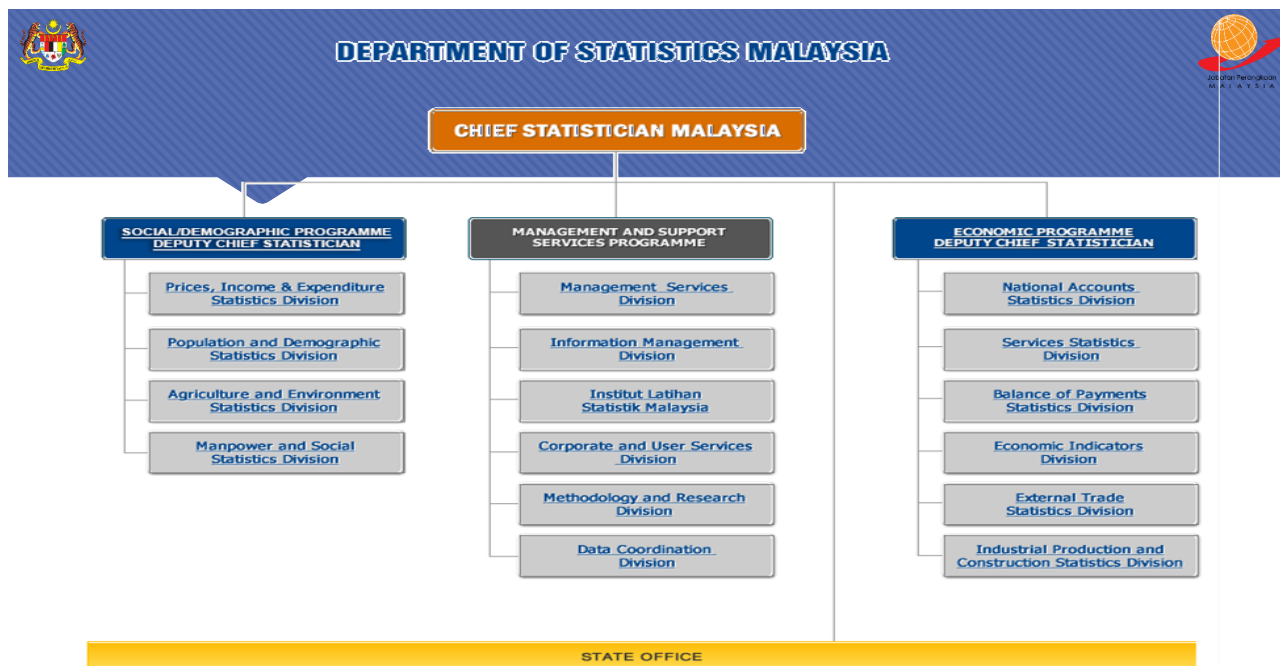

Regional workshop on business registers for the Arab countries

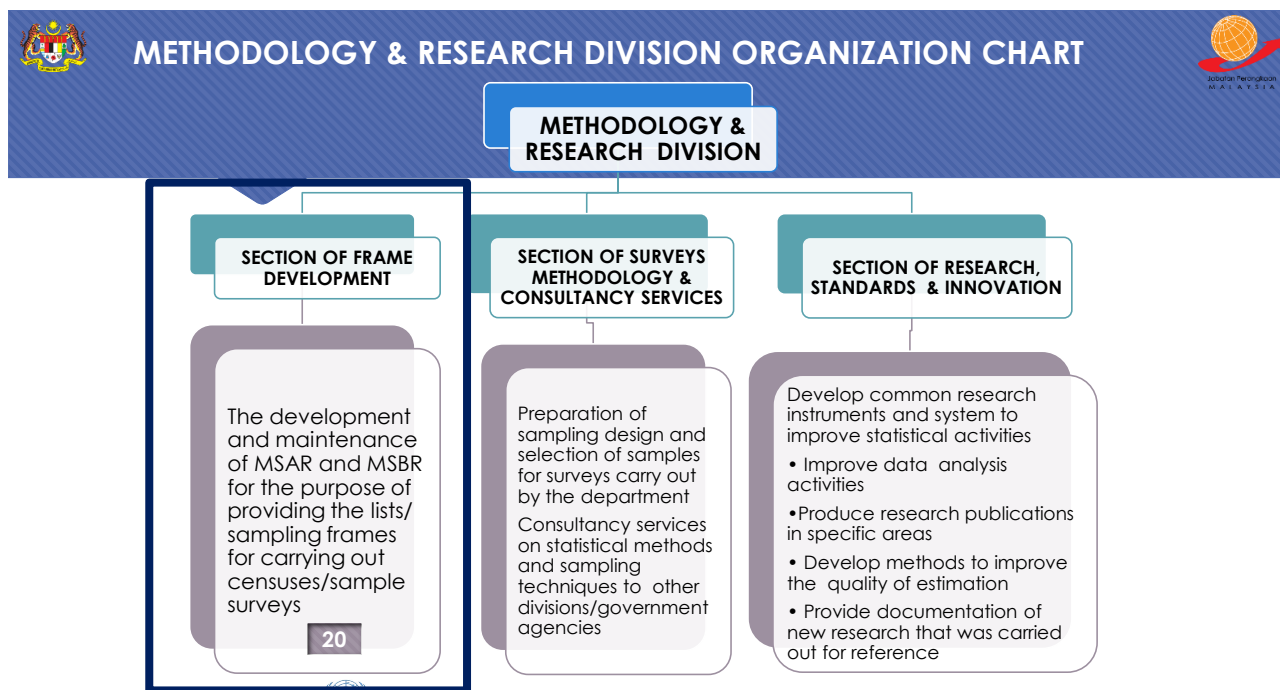

Regional workshop on business registers for the Arab countries

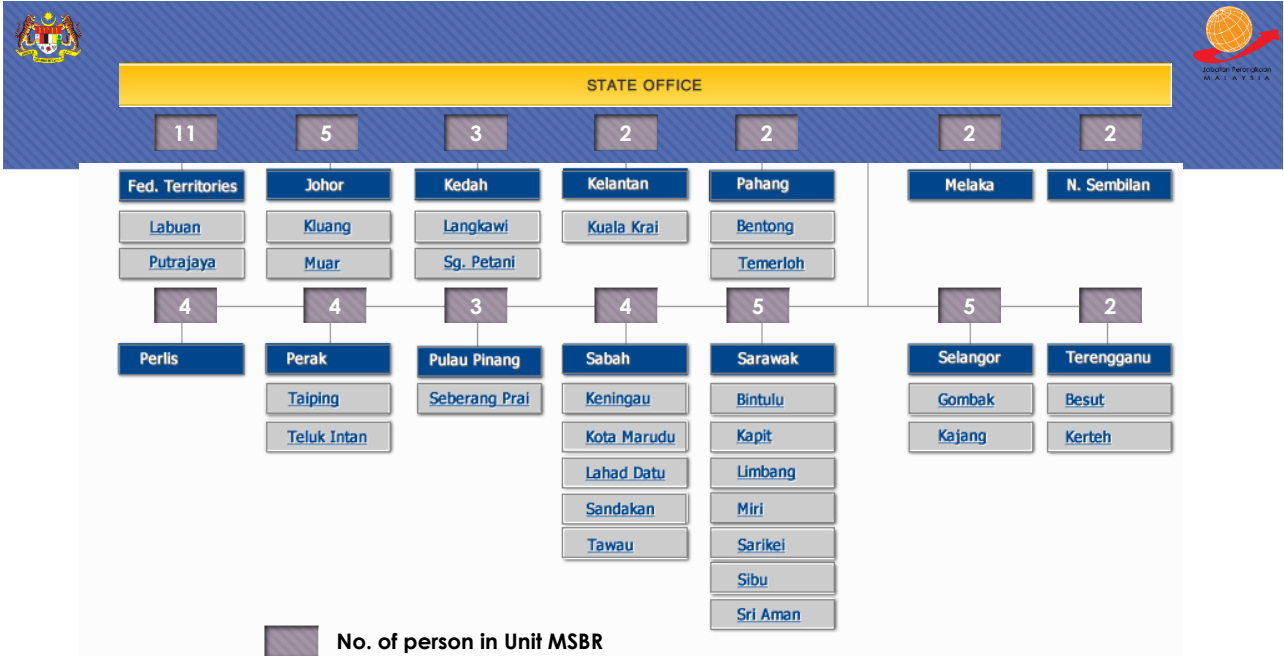

Regional workshop on business registers for the Arab countries

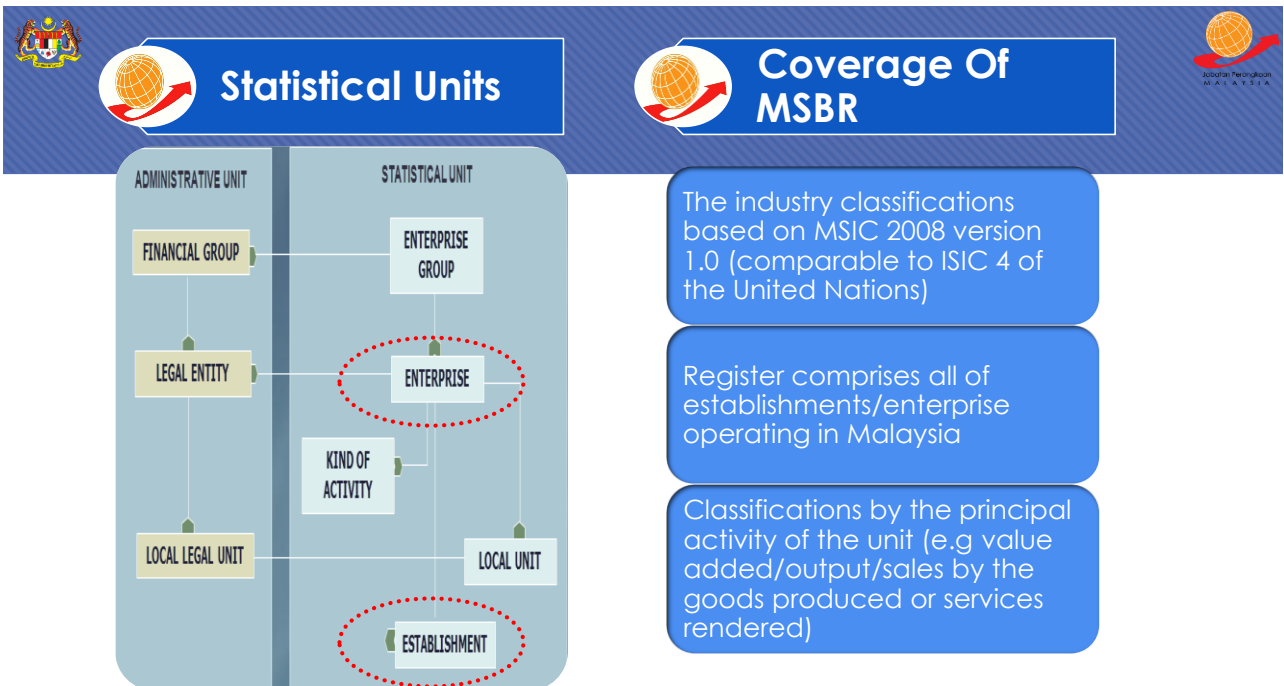

Regional workshop on business registers for the Arab countries

# MSBR DATA ITEMS



## MSBR Data Items

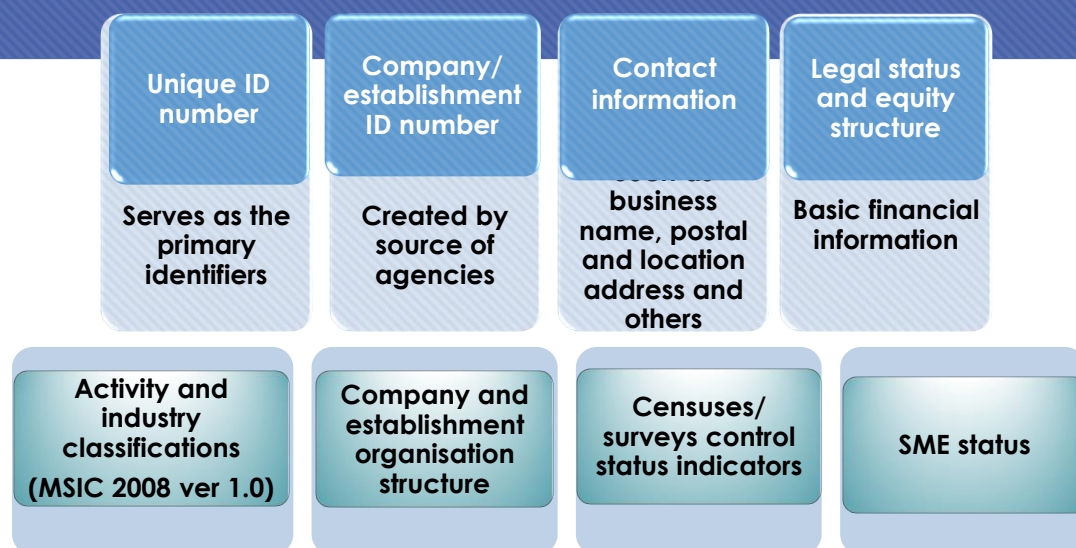





# Censuses/ surveys control status indicators



A SELESAI	
11 Borang Lengkap	SUI
Tarikh Penerimaan Kaedah Penerimaan 1. CATI 2. E-mail 3. Faks 4. Kerja Luar 5. Pos 6. Telefon 7. e-Survey Tarikh Panggilan Telefon 12 Beroperasi pada masa penyiasatan tetapi tidak menjalankan perniagaan dalam tempoh rujukan 13 Enggan bekerjasama 14 Akaun diliputi di bawah syarikat/covered under (No. Siri Pertubuhan Induk .....) 15 Luar liputan industri tetapi dalam penyiasatan yang sama (Kod MSIC 2008 .....) 21 Alamat tidak dapat dikesan 22** Tidak terdapat pertubuhan di alamat yang diberi 23** Berpindah ke alamat yang tidak diketahui 31** Tidak menjalankan perniagaan (Tarikh tidak aktif: .....) 32 Under Receivership/Syarikat dibawah tanggungan 40** Tutup (Tarikh tidak aktif: .....) Kaedah penutupan kod tutup : 1. Pengesahan Suruhanjaya Syarikat Malaysia (SSM) 2. Notifikasi daripada responden 3. Pengesahan Penyelia 50 Salah kod penyiasatan (kod MSIC 2008 .....) 60 Pendua (No. Siri Pertubuhan Aktif: .....) Pengesahan penyelia bagi status respon selain kod 11: (Nama pegawai bertanggungjawab .....) 71 Berjanji untuk menghantar borang soal selidik/ penyata kewangan Tarikh berjanji ..... 72 Pemilik atau pengurus tiada 73 Akaun belum selesai Tarikh dijangka siap ..... 74 Berpindah alamat dalam negeri / pejabat operasi yang sama 75 Berpindah ke alamat negeri / Pejabat operasi lain NGDDBP 76 Dalam proses lengkap 77 Lain-lain keputusan .....	



Regional workshop on business registers for the Arab countries

## MAINTENANCE OF MSBR



# Maintenance of MSBR



**Main objective of MSBR is to provide censuses/surveys frame efficiently, reliable and timely**

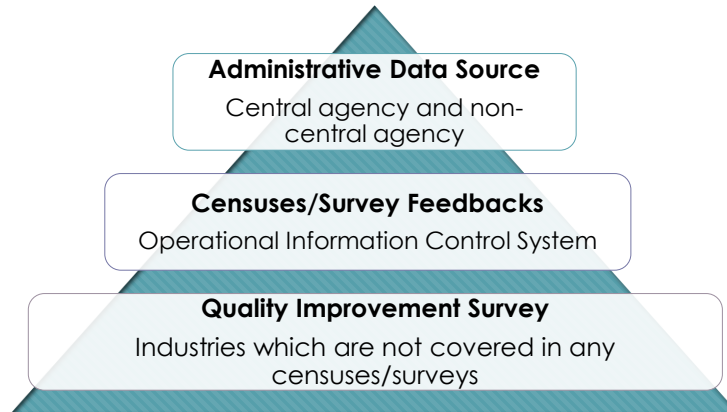

Regional workshop on business registers for the Arab countries



# Maintenance of MSBR



## Administrative sources

- Central agency (>60 agencies) such as Companies Commission of Malaysia (CCM), Employees Provident Funds (EPF) etc.
- Non-central source is controlled at the states level such as local authorities/councils.



Regional workshop on business registers for the Arab countries



## Main sources



The main activity of SSM is to serve as an agency to incorporate companies and register businesses as well as to provide company and business information to the public.



FEDERATION OF  
MALAYSIAN  
MANUFACTURERS



BANK NEGARA MALAYSIA  
CENTRAL BANK OF MALAYSIA



Regional workshop on business registers for the Arab countries

## Maintenance of MSBR

### Statistical sources

- Updating based on censuses or surveys through a Operation Control Information Module in ISSF (NEWSS)
- Source: 14 DOSM's State Offices



Regional workshop on business registers for the Arab countries



# Maintenance of MSBR



## MSBR Quality Improvement Survey

- This survey is conducted in order to gather information from the establishments that are not selected during any censuses or surveys by DOSM



Regional workshop on business registers for the Arab countries



# Maintenance of MSBR

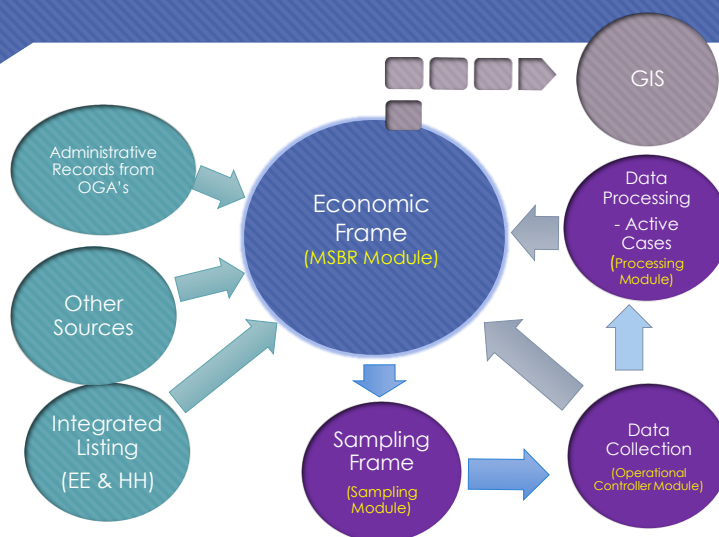

Regional workshop on business registers for the Arab countries



# Maintenance of MSBR

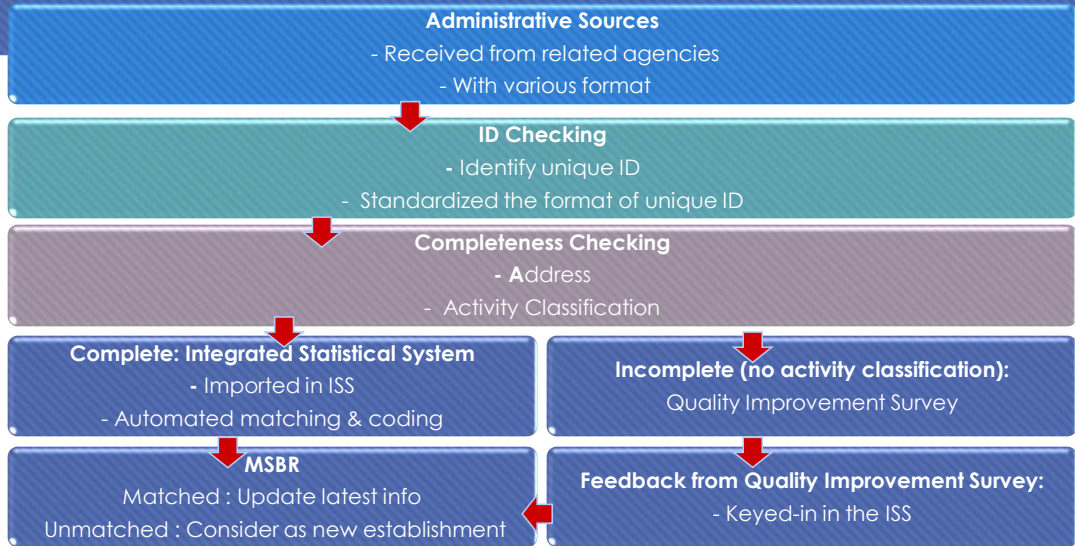

Regional workshop on business registers for the Arab countries



# Maintenance of MSBR

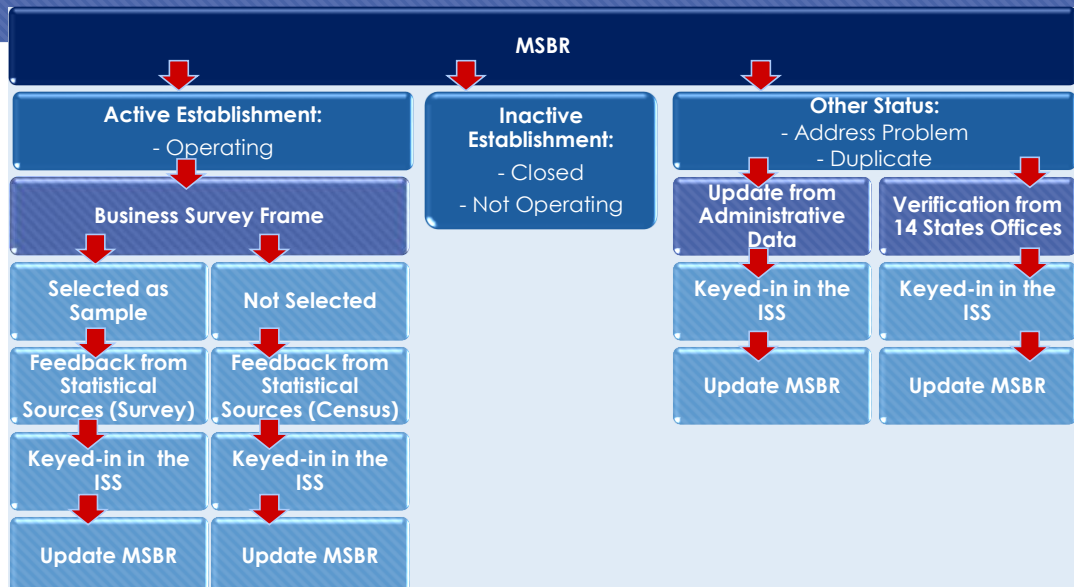



# Maintenance of MSBR

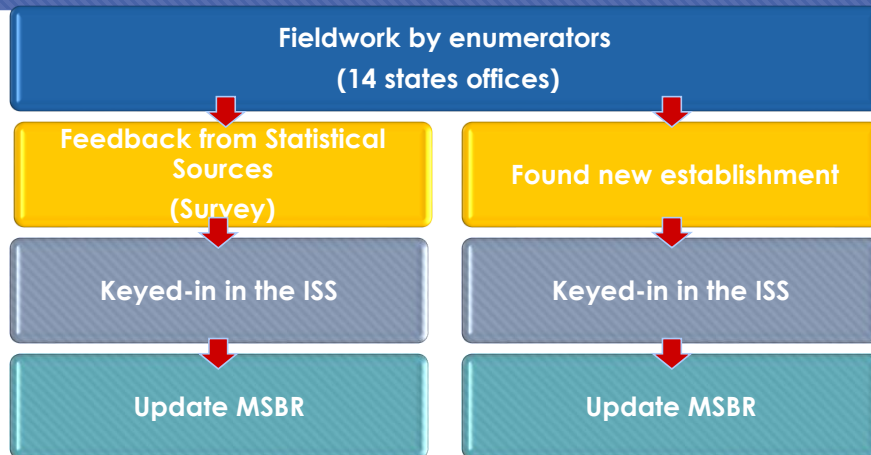

Regional workshop on business registers for the Arab countries

## MSBR ARCHITECTURE

# CONCEPTUAL FRAMEWORK National Enterprise-Wide Statistical System

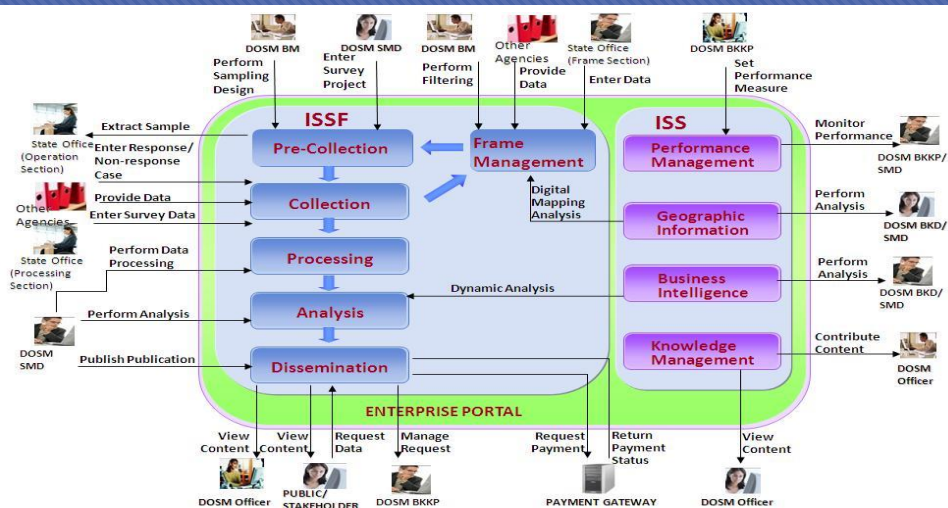

- Foundation are driven by System of National Account
- Inline with Generic Statistics Business Process Model (GSBPM)
- Designed under Integrated Statistical Systems Framework (ISSF)

29

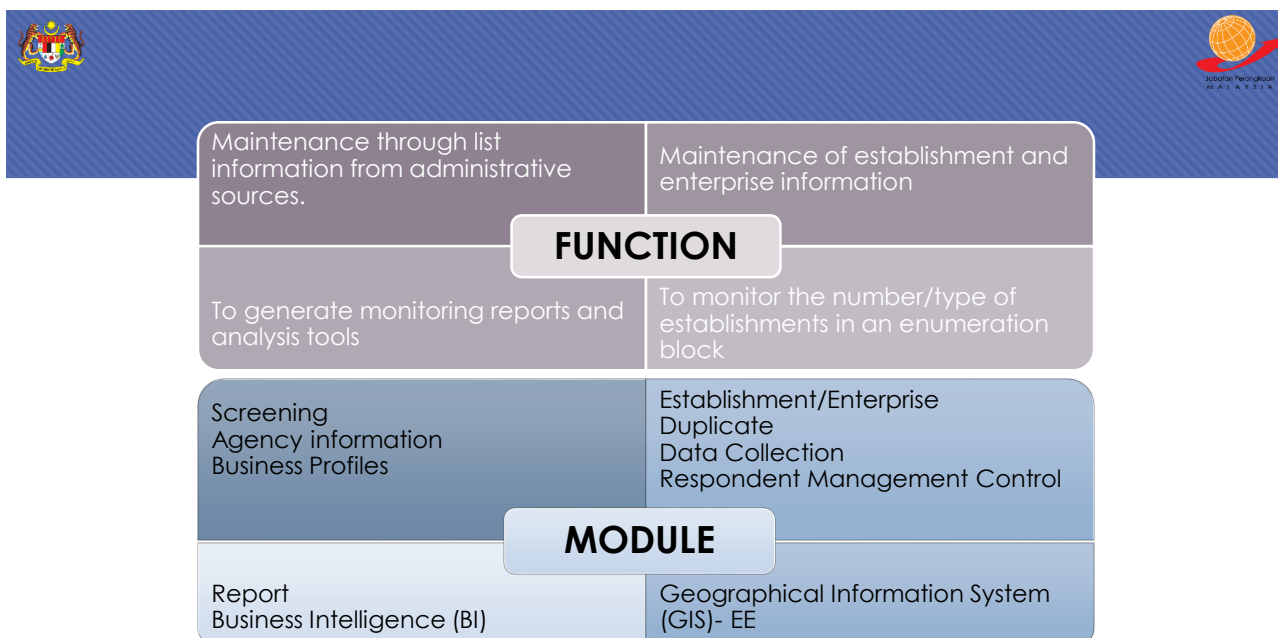



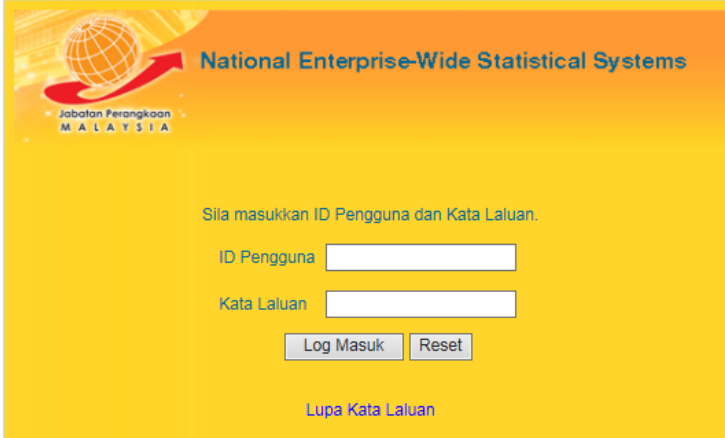

# Main screen of the System

**National Enterprise-Wide Statistical Systems**

Jabatan Perangkaan  
MALAYSIA

Sila masukkan ID Pengguna dan Kata Laluan.

ID Pengguna

Kata Laluan

[Lupa Kata Laluan](#)



Regional workshop on business registers for the Arab countries

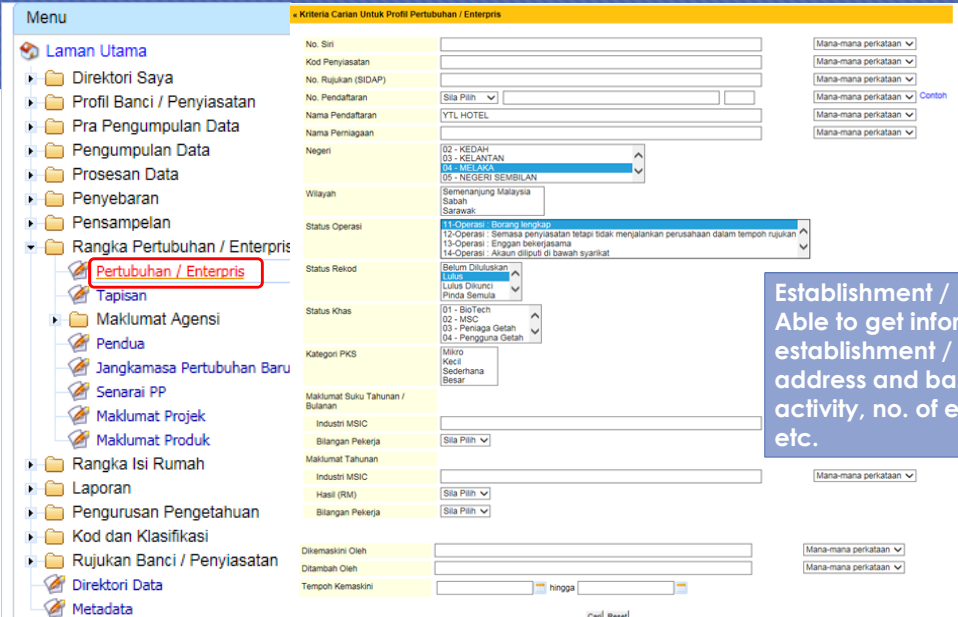

## ESTABLISHMENT/ ENTERPRISE MODULE

**Menu**

- Laman Utama
- Direktori Saya
- Profil Banci / Penyiasatan
- Pra Pengumpulan Data
- Pengumpulan Data
- Prosesan Data
- Penyebaran
- Pensampelan
- Rangka Pertubuhan / Enterpris
  - Pertubuhan / Enterpris**
  - Tapisan
  - Maklumat Agensi
  - Pendua
  - Jangkamasa Pertubuhan Baru
  - Senarai PP
  - Maklumat Projek
  - Maklumat Produk
- Rangka Isi Rumah
- Laporan
- Pengurusan Pengetahuan
- Kod dan Klasifikasi
- Rujukan Banci / Penyiasatan
- Direktori Data
- Metadata

**Kriteria Carian Untuk Profil Pertubuhan / Enterpris**

No. Siri	<input type="text"/>	Mana-mana perkataan
Kod Penyiasatan	<input type="text"/>	Mana-mana perkataan
No. Rujukan (SIDAP)	<input type="text"/>	Mana-mana perkataan
No. Pendaftaran	Sila Pilih <input type="text"/>	Mana-mana perkataan
Nama Pendaftaran	<input type="text"/>	Mana-mana perkataan
Nama Pemagaan	<input type="text"/>	Mana-mana perkataan
Negeri	02 - KEDAH 03 - KELANTAN <b>04 - KUALA LUMPUR</b> 05 - NEGERI SEMBILAN	Contoh
Wilayah	Semenanjung Malaysia Sabah Sarawak	
Status Operasi	11-Operasi : Borang lengkap 12-Operasi : Semasa penyiasatan tetapi tidak menjalankan perusahaan dalam tempoh rujukan 13-Operasi : Enggan bekerjasama 14-Operasi : Akuan disipit di bawah syarikat	
Status Rekod	Belum Diluluskan <b>10-10</b> Lulus Diluluskan	
Status Khas	01 - BioTech 02 - MSC 03 - Pemaga Oetah 04 - Pengguna Oetah	
Kategori PKS	Mikro Kecil Sederhana Besar	
Maklumat Suku Tahunan / Bulanan		
Industri MSIC	<input type="text"/>	
Bilangan Pekerja	Sila Pilih <input type="text"/>	
Maklumat Tahunan		
Industri MSIC	<input type="text"/>	Mana-mana perkataan
Hasil (RM)	Sila Pilih <input type="text"/>	
Bilangan Pekerja	Sila Pilih <input type="text"/>	
Dikemaskini Oleh	<input type="text"/>	Mana-mana perkataan
Ditambah Oleh	<input type="text"/>	Mana-mana perkataan
Tempoh Kemaskini	<input type="text"/> hingga <input type="text"/>	

**Establishment / Enterprise Module:**  
Able to get information on establishment / enterprise profile, address and basic data such as main activity, no. of employment, revenue etc.



## ESTABLISHMENT/ ENTERPRISE MODULE

**Profil Pertubuhan / Enterprise**

**Profil Pertubuhan / Enterprise**

Alamat

Kod Agensi

Maklumat Terkini

Maklumat Enterprise

**Alamat Tahunan**

Wilayah \* Semenanjung Malaysia

Nombor / Jalan / Bangunan

Taman / Kampung \*

Bandar / Kawasan \* MELAKA

Poskod \* 75100

Negeri \* MELAKA

Negara \* MALAYSIA

NGDBBP \* 04008041

Daerah Pentadbiran 03 - Melaka Tengah

Daerah Banci 008

Kod BP 041

Pecahan BP

Pejabat Operasi

Untuk Perhatian Pertama

Telefon

Faks

E-mel

Untuk Perhatian Kedua

Telefon

Faks

E-mel

Laman Web

Catatan QSS QTR 3 2012

Kos Penyiasatan (RM)

**Alamat Lokasi**

Nombor / Jalan / Bangunan

Taman / Kampung

Bandar / Kawasan MELAKA

Poskod 75100

Negeri MELAKA

Negara MALAYSIA

NGDBBP 04008041

Daerah Pentadbiran 03 - Melaka Tengah

Daerah Banci 008

Kod BP 041

Pecahan BP

Pejabat Operasi

Untuk Perhatian Pertama

Telefon

Faks

E-mel

Untuk Perhatian Kedua

Telefon

Faks

E-mel

Laman Web

**Maklumat Ibu Pejabat**

Ibu Pejabat \* Ya

No. Siri Ibu Pejabat

No. Pendaftaran (SSM)

Nama Pendaftaran Ibu Pejabat

Nama Pemiagaan Ibu Pejabat

**Struktur Hak Milik**

Residen Malaysia

Individu 50

Institusi / Syarikat 50

Dimiliki Oleh Kerajaan 0

Dimiliki Bukan Residen Malaysia 0

Tarikh Masuk

Tarikh Tutup

**Yearly Address**

**Location Address**

## ESTABLISHMENT/ ENTERPRISE MODULE

**Maklumat Tahunan**

Masa Dikemaskini 01/06/2012

Data Diperolehi Dari PD - (SSE307/2011/001)

Status Operasi \* Operasi : Borang lengkap

Industri MSIC 2008 \* 55101

Industri MSIC 2000 55101

Kod Penyiasatan \* 307

Tahun Rujukan \* 2010

Bilangan Pekerja \* 26

Output (RM) 2198158

Input (RM) 1574524

Harta Tetap (RM) 15530500

Gaji (RM) 697072

Kelulusan (ha) 0

Keluaran (tonne) 0

Stok Penutup (RM) 0

Jualan (RM) 0

Hasil (RM) 2198158

Nilai Kerja Pembinaan (RM) 2198158

Pendapatan Utama (RM) 2198158

Perbelanjaan (RM) 2968137

BBU / SBU BBU

Melabur Di Luar Malaysia Tidak

Peratus Bukan Residen 0

Kategori PKS Kecil

Barangan Import 0

Barangan Export 0

Perkhidmatan Import 0

Perkhidmatan Export 0

**Maklumat Suku Tahunan / Bulanan**

Masa Dikemaskini 06/12/2012

Data Diperolehi Dari Pertubuhan / Enterprise

Status Operasi Operasi : Borang lengkap

Tarikh Tidak Aktif

Industri MSIC 2008 55101

Industri MSIC 2000 55101

Tahun Rujukan 2012

Bilangan Pekerja 57

Nilai Jualan (RM) 1902051

Gaji (RM) 400855

Kelulusan (tonne)

Keluaran (tonne)

Pembelian (RM)

Stok Penutup (RM)

BBU / SBU BBU

Hasil (RM)

Nilai Kerja Pembinaan (RM)

**Dana Pemegang Saham**

Modal Saham (RM) 500000

Perolehan Tertahan (RM)

Rizab Modal (RM) 22489169

Jumlah (RM) 22989169

Tarikh pemiagaan diperbadankan.

Tempoh kewangan terkini:

**Transaksi Antarabangsa Bukan Residen**

Aset kewangan ke atas bukan residen (RM)

Liabiliti kepada bukan residen (RM)

Eksport barangan kepada bukan residen

Import barangan daripada bukan residen

Jumlah pendapatan diterima perkhidmatan yang diberikan kpd bukan residen

Perbelanjaan terakru daripada perkhidmatan yang diterima dpd bukan residen

Dagangan Merchanting Tidak



**Yearly**

**Quarterly/Monthly**

**Enterprise Info**

Regional workshop on business registers for the Arab countries

## AGENCY INFORMATION MODULE

**Menu**

- Laman Utama
- Direktori Saya
- Profil Banci / Penyasatan
- Pra Pengumpulan Data
- Pengumpulan Data
- Prosesan Data
- Penyebaran
- Pensampelan
- Rangka Pertubuhan / Enterpris
  - Pertubuhan / Enterpris
  - Tanisan
  - Maklumat Agensi**
  - Fail
  - Transaksi
  - Pendua
  - Jangkamasa Pertubuhan Baru
  - Senarai PP
  - Rangka Isi Rumah

**Kriteria Carian Untuk Senarai Fail Agensi**

Jenis Agensi: SSM - ROC

Tarikh Diimport:  hingga

No. Rujukan Fail: ROC20120307100631545 Mana-mana perkataan

Nama Fail:  Mana-mana perkataan

Diimport Oleh:  Mana-mana perkataan

Status Rekod:
 

Aktif  
Belum Diproses  
Dalam Proses  
Ralat

**Maklumat Fail Agensi** Status : Aktif

Jenis Agensi: SSM - ROC

Tarikh Diimport: 07/03/2012

No. Rujukan: SSM - ROC20120307100631545

Nama Fail: ROC1\_PEMBUATAN.txt, ROC2\_PEMBUATAN.txt, ROC3\_PEMBUATAN.txt

Diimport Oleh: NURZEATY BINTI ZULKIFLI

Jumlah Rekod: 1669, 1669, 1669

Rekod Berjaya Diproses: 1669, 1669, 1669

Ralat Rekod: 0, 0, 0

Jumlah Rekod Padan: 108

Jumlah Rekod Tidak Padan: 1561

**Agency Information Module:**  
Match and screen the relevant data needed whenever received from agencies.



Regional workshop on business registers for the Arab countries

## AGENCY INFORMATION MODULE



**Profil Pertubuhan / Enterpris** Status: Lulus

Profil Pertubuhan / Enterpris

Alamat

**Kod Agensi**

Maklumat Terkini

Maklumat Enterpris

No. Siri: 000000433723

No. Rujukan (SIDAP): C00000008440820011

Nama Pendaftaran

Nama Pemiagaan

**Senarai**

Jenis Agensi	No. Pendaftaran	Nama Pendaftaran
Kumpulan Wang Simpanan Pekerja (KWSP)		

Tindakan

**Profil Pertubuhan / Enterpris** Status: Lulus

Profil Pertubuhan / Enterpris

Alamat

**Kod Agensi**

Maklumat Terkini

Maklumat Enterpris

No. Siri: 000000436073

No. Rujukan (SIDAP): C0000001577300011

Nama Pendaftaran

Nama Pemiagaan

**Senarai**

Jenis Agensi	No. Pendaftaran	Nama Pendaftaran
Construction Industry Development Board (CIDB)	1961004-JH07596	



Regional workshop on business registers for the Arab countries



# OPERATIONAL CONTROL INFORMATION



**Menu**

- Laman Utama
- Direktori Saya
- Profil Banci / Penyiasatan
- Pra Pengumpulan Data
- Pengumpulan Data
  - Daftar Sampel Kes
  - Maklumat Kawalan Operasi
  - Pertubuhan / Enterpris
- Prosesan Data
- Penyebaran
- Pensampelan
- Rangka Pertubuhan / Enterpris
  - Pertubuhan / Enterpris
  - Tapisan
  - Maklumat Agensi
  - Pendua
  - Jangkamasa Pertubuhan Baru
  - Senarai PP
  - Maklumat Projek
  - Maklumat Produk
- Rangka Isi Rumah
- Laporan
- Pengurusan Pengetahuan
- Kod dan Klasifikasi
- Rujukan Banci / Penyiasatan
- Direktori Data
- Metadata

**Kriteria Carian Untuk Maklumat Kawalan Operasi**

Banci / Penyiasatan

JP Negeri Bertanggungjawab

Ibu Pejabat Negeri

Pejabat Operasi

Tahun Rujukan

Kekerapan Banci / Penyiasatan

Siri Kekerapan

Kod Industri

Nama Pendaftaran

Nama Perniagaan

No. Pendaftaran (SSM)

No. Siri

Pegawai

Penyelia

Pegawai Kerja Luar

Status Respon

Cara Maklum Balas

Cara Terima

Status Rekod

BBU / SBU

202-Banci / Penyiasatan Kuari

203-Banci / Penyiasatan Pasir

204-Banci / Penyiasatan Pembuatan

205-Banci / Penyiasatan Pembuatan

Jabatan Perangkaan Negeri Johor

Jabatan Perangkaan Negeri Kedah

Jabatan Perangkaan Negeri Kelantan

Jabatan Perangkaan Negeri Melaka

Ya

2015

2014

2012

Bulanan

Januari

Februari

Mac

April

Mana-mana perkhataian

Mana-mana perkhataian

Mana-mana perkhataian

Mana-mana perkhataian

Mana-mana perkhataian

Mana-mana perkhataian

11-Borang Lengkap (kerja luar/posle-mel/fakile-survey)

12-Beroperasi pada masa penyiasatan tetapi tidak melaporkan perusahaan dalam tempoh rujukan

13-Enggan bekerjasama

14-Akuan disipit di bawah syarikat (covered under)

Lawatan

eSurvey

Tanghujan Data Online

Kerja Luar

Mel / Pos

Telefon

eSurvey

Dalam Proses

Pinda Semula

Semula

Semakan SMD

BBU

BBU

[Car] [Reset]

**MSBR is integrated with the data collection process through Operational Control Information (MKO) module. The module interconnects with the existing MSBR interface. The benefit is the accessibility to most recent information in MSBR**



Regional workshop on business registers for the Arab countries



# OPERATIONAL CONTROL INFORMATION



**Maklumat Kawalan Operasi**

Maklumat Kawalan Operasi

Maklumat Lawatan

**Maklumat Kawalan Operasi**
Status : Selesai

Banci / Penyiasatan \*

Tahun Rujukan \*

Siri Kekerapan \*

JP Negeri Bertanggungjawab

Pejabat Operasi

No. Siri \*

No. Pendaftaran (SSM)

Nama Pendaftaran

Nama Perniagaan

Sumber Pertubuhan

Kod Industri

Pegawai

Penyelia

Pegawai Kerja Luar

BBU / SBU

Catatan

205-Penyiasatan Pembuatan Bulanan

2014

Jun

Jabatan Perangkaan Negeri Selangor

000000431969

- SHAH ALAM MENGETIN MAKANAN

Sampel

10201

E44 - NUR AZAH AFNAN BINTI HANAFI

E22 - ROSLAN BIN MOHAMED

(TIADA) - FESelangor103

BBU

**Maklumat Responden**

Alamat

Nombor / Jalan / Bangunan

Taman / Kampung

Bandar / Kawasan

Poskod

Negeri

Negara

NGOBBP

JALAN TANDANG,

P.O. BOX 229,

PETALING JAYA

46720

SELANGOR

Malaysia

10008082

Lawatan	Tarikh	Status Respon	Catatan	Temuan
1	21/07/2014	11-Borang Lengkap (kerja luar/posle-mel/fakile-survey)		21/07/2014

**Maklumat Lawatan**

Cara Terima *	eSurvey	Status Sebelum	11-Borang Lengkap (kerja luar/posle-mel/fakile-survey)
Tarikh Terima *	21/07/2014	Status Lain PPB	

Data Anggaran Negeri

Catatan

	Data Semasa Industri 10201	Peratus Perbandingan (%)	Data Sebelum Industri 10201
Jaji (RM)	1,137,799	10.39	1,030,753
Bilangan Pekerja	333	-0.30	334
Nilai Jualan (RM)	14,019,569	-16.41	16,772,419



# BUSINESS INTELLIGENT MODULE



ISSF Business Intelligence GIS Pengurusan Dokumen KMS

**Laporan Analisis**

**Jadual**

**Laporan Rangka Pertubuhan/Enterpris**

Jadual P2 – Bilangan Pertubuhan Mengikut Negeri, Daerah & Status Operasi

Jadual K1 – Laporan Pengemaskinian Rangka Pertubuhan/Enterpris Mengikut Kod Penyiasatan Dan Status Operasi

Jadual K2 – Laporan Pengemaskinian Rangka Pertubuhan/Enterpris Mengikut Negeri Dan Status Operasi

Jadual K3 – Laporan Perbandingan Keseluruhan Rangka Pertubuhan/Enterpris Mengikut Penyiasatan Dan Status Operasi

Jadual K4 – Laporan Perbandingan Keseluruhan Rangka Pertubuhan/Enterpris Mengikut Negeri Dan Status Operasi

Jadual K5 – Laporan Kemajuan Kemaskini Bagi Penyiasatan (Tahunan/Bulanan/Sukutahun/Setengah Tahun/Adhoc)

Jadual K6 – Adhoc Detail Listing

Data load mula terakhir adalah pada : 01/11/2014 05:32AM

Data load habis terakhir adalah pada : 01/11/2014 11:34AM

**Business Intelligent:**  
Allows user to analyse and evaluate the data.



Regional workshop on business registers for the Arab countries



# BUSINESS INTELLIGENT MODULE



Business Intelligence GIS Pengurusan Dokumen

**Laporan Analisis**

RM  
SSE  
Rangka Pertubuhan/Enterpris  
Pensampelan Pertubuhan/Enterpris (PEP)  
Kod dan Klasifikasi  
Pengurusan Operasi Responden  
RPR  
Analyzer

National Enterprise-Wide Statistical Systems

NUR AZHA BINTI  
MANSUR/NOORDIN  
Khamis, 13 November

ISSF Business Intelligence GIS Pengurusan Dokumen KMS

**Laporan Analisis**

**Jadual Pertubuhan/Enterpris**

**Jadual K1 – Laporan Pengemaskinian Rangka Pertubuhan/Enterpris Mengikut Kod Penyiasatan Dan Status Operasi**

Bulan Rujukan: 10 Penyiasatan: Aktiviti Kewangan Pamer

Tahun Rujukan: 2014 Aktiviti Penerbitan Aktiviti Pentadbiran dan Khidmat Sokongan

**Jadual K1**

Kod Penyiasatan	Penyiasatan	Status Operasi							
		13	14	15	21	22	23	31	32
		Count	Count	Count	Count	Count	Count	Count	Count
310	Aktiviti wayang gambar, video dan program televisyen, rakaman bunyi dan aktiviti penyiaran							4	
311	Aktiviti Pentadbiran dan Khidmat Sokongan				1	2		8	
312	Pengelasan					1			
313	Pengangkutan Laut dan Pinggir Pantai (Syarikat Perkapalan)							1	
314	Perkhidmatan Bas				2	1	1	11	
315	Perkhidmatan Telisi, Kereta Sewa dan Limusin (termasuk perkhidmatan tempahan telisi dll.)		1		5	1	3	17	
316	Perkhidmatan Agensi Pengembaraan dan Operator Pelancongan					2	4	10	
317	Perkhidmatan Pengangkutan Udara								
318	Perkhidmatan Kargo, Penyimpanan dan Muatan		3	2		16	8	329	
319	Perkhidmatan Telekomunikasi				1			1	
320	Perkhidmatan Komputer dan Maklumat								

Page 1 of 2



## MSBR : Data Structure



ESTABLISHM	SIDAP_ID	BUSINESS_REG_TYPE	JENIS_AGENSI	BUSINESS_REG_NO	CHECK_DIGIT
000000019347	A00000049491700012	2	SSM - ROC	112010	H
000000038484	A00000099462710012	2	SSM - ROC	786185	P
000000032964	A00000086085710012	2	SSM - ROC	1021272	U

REGISTERED_NAME	TRADING_NAME	CREATED_TIMESTAMP	LEGAL_STATUS_MS
		26/01/2010 00:00:00.000000000	Sdn. Bhd. / Pte. Ltd
		29/01/2010 00:00:00.000000000	Sdn. Bhd. / Pte. Ltd
		26/01/2010 00:00:00.000000000	Sdn. Bhd. / Pte. Ltd

TARAF_SYARIKAT	HQ_FLAG	TARIKH_PENUBUHAN	ENTRANCE_DATE	CLOSED_DATE	SPECIAL_STATUS	SUMBER_RANGKA_AGENSI_LAIN
Syarikat Induk	Ya					FO - Field Observation
Syarikat Induk	Ya					FO - Field Observation
Syarikat Induk	Ya					FO - Field Observation

CREATOR_ID	MODIFIER_ID	WORK_GRADE	MODIFIED_DATETIME	STATUS_RECORD
system	syuhada.ismail		22/09/2014 08:26:01.978000000	LULUS
system	kahariah		10/10/2014 14:08:57.822000000	LULUS
system	n_safiah		01/10/2014 15:18:27.869000000	LULUS

REGION	STREET_1_A	STREET_2_A	TOWN_A	POSTCODE_A	STATE_A	COUNTRY_A
Sabah	GRD. FLOOR, B/ TMN RIMBA, JL	SANDAKAN		90000	SABAH	MALAYSIA
Sabah	LOT G-618, GRD JLN SULAMAN	KOTA KINABAL		88400	SABAH	MALAYSIA
Sabah	LOT 1-6, JALAN BLOK C, BDR TC	SANDAKAN		90000	SABAH	MALAYSIA

NGDBBP_CODE_A	DISTRICT_CODE_A	CENSUS_DISTRICT_CODE_A	EB_CODE_A	EB_SPLIT_CODE_A	PO_A
12052001	04	052	001		Pejabat Operasi Sandakan
12013020A	07	013	020	A	
12009003	04	009	003		Pejabat Operasi Sandakan

ATTENTION_NAME_A	TEL_NO_A	FAX_NO_A	EMAIL_A	ATTENTION	TEL_NO2_A	FAX_NO2_A	EMAIL2_A	URL_A
KONG SHAU FUN								
AH FUNG WONG								
MISS LIM				WONG NYUK F			wyktsb@strea	

ADDRESS\_A  
(YEARLY)



## MSBR : Data Structure



STREET_1_B	STREET_2_B	TOWN_B	POSTCODE_B	STATE_B	COUNTRY_B
GRD. FLOOR, BGN. TMN RIMBA, JLN. L	SANDAKAN		90000	SABAH	MALAYSIA
LOT G-618, GRD. FI JLN SULAMAN	KOTA KINABALU		88400	SABAH	MALAYSIA
LOT 1-6, JALAN UTI BLOK C, BDR TONG	SANDAKAN		90000	SABAH	MALAYSIA

NGDBBP_CODE_B	DISTRICT_CODE_B	CENSUS_DISTRICT_CODE_B	EB_CODE_B	EB_SPLIT_CODE_B	PO_B
12052001	04	052	001		Pejabat Operasi Sandakan
12013020A	07	013	020	A	
12009003	04	009	003		Pejabat Operasi Sandakan

ATTENTION	TEL_NO_B	FAX_NO_B	EMAIL_B	ATTENTION	TEL_NO2_B	FAX_NO2_B	EMAIL2_B	URL_B
KONG SHAU FUN								
YONG YAN KIT								
WONG SOON F								

REGION	STREET_1_A	STREET_2_A	TOWN_A	POSTCODE_A	STATE_A	COUNTRY_A
Sabah	GRD. FLOOR, B/ TMN RIMBA, JL	SANDAKAN		90000	SABAH	MALAYSIA
Sabah	LOT G-618, GRD JLN SULAMAN	KOTA KINABAL		88400	SABAH	MALAYSIA
Sabah	LOT 1-6, JALAN BLOK C, BDR TC	SANDAKAN		90000	SABAH	MALAYSIA

NGDBBP_CODE_A	DISTRICT_CODE_A	CENSUS_DISTRICT_CODE_A	EB_CODE_A	EB_SPLIT_CODE_A	PO_A
12052001	04	052	001		Pejabat Operasi Sandakan
12013020A	07	013	020	A	
12009003	04	009	003		Pejabat Operasi Sandakan

ATTENTION_NAME_A	TEL_NO_A	FAX_NO_A	EMAIL_A	ATTENTION	TEL_NO2_A	FAX_NO2_A	EMAIL2_A	URL_A
KONG SHAU FUN								
AH FUNG WONG								
MISS LIM				WONG NYUK F			wyktsb@strea	

ADDRESS\_B  
(LOCATION)  
ADDRESS\_C  
(MONTHLY/QUARTERLY SURVEY)





# YEARLY DATA

YR_MODIFIED_DATETIME	YR_RECORD_ID	YR_OPERATIONAL_STATUS	YR_MSIC_ID	YR_PREVIOUS_MSIC_ID
26/01/2015 12:01:16	SSE327/2014/001	Operasi : Borang lengkap	47734 Jualan runcit bunga, tumbuhan, b	52395 Retail sale of flowers and other p
26/01/2015 12:01:16	SSE327/2014/001	Operasi : Borang lengkap	47711 Jualan runcit pakaian, artikel bagi	52322 Retail sale of articles of clothing, c
26/01/2015 12:01:16	SSE327/2014/001	Operasi : Borang lengkap	47112 Pasar raya	52112 Supermarket

YR_SURVEYC	YR_REFERENCE_YEAR	YR_WORKER_HEAD_COUNT	YR_OUTPUT_AMT	YR_INPUT_AMT
327	2013		4 184042	94620
327	2013		7 807260	282000
327	2013		59 6956903	3171582

YR_FIXED_ASSET_AMT	YR_SALARY_AMT	YR_AREA_SIZE	YR_OUTPUT_QTY	YR_CLOSE_STOCKS_AMT	YR_SALES_AMT
8000	73600				30000 800000
42620	124200				12242 800860
3639	1246841				7096735 22693326

YR_REVENUE_AMT	YR_OTHER_WORK_AMT	YR_INCOME_AMT	YR_EXPENDITURE_AMT	YR_BU_TYPE	KATEGORI_EKS_PKS
800000		612000		801113 BBU	Mikro
800860		1617260		477956	Kecil
22725691			12768611		Sederhana

MTH_MODIFIED_DATETIME	MTH_RECORD_ID	MTH_OPERATIONAL_STATUS	MTH_PASSIVE_DATE	MTH_MSIC_ID	MTH_PREVIOUS_MSIC_ID
29/11/2013 12:11:00	MDT327/2013/001	Operasi : Borang lengkap		47112 Pasar raya	

MTH_REFERENCE_YEAR	MTH_WORKER_HEAD_COUNT	MTH_SALES_AMT	MTH_SALARY_AMT	MTH_AREA_SIZE	MTH_OUTPUT_QTY
2013	60	1449354	63218		

MTH_USAGE_AMT	MTH_PURCHASE_AMT	MTH_CLOSE_STOCKS_AMT	MTH_REVENUE_AMT	MTH_BU_TYPE
			1202423	BBU



Regional workshop on business registers for the Arab countries



# MONTHLY/ QUARTERLY DATA



## MSBR : Business Profiling



### Struktur Enterpris

No. Siri	000000480903
No. Rujukan (SIDAP)	C00000195285820013
Nama Pendaftaran	B.I.G. INDUSTRIES BERHAD
Nama Perniagaan	ANN HIL

### Maklumat Induk

No. Siri	000000480903
No. Rujukan (SIDAP)	C00000195285820013
Nama Pendaftaran	B.I.G. INDUSTRIES BERHAD
Nama Perniagaan	ANN HIL



### B.I.G. INDUSTRIES BERHAD

- B.I.G. INDUSTRIAL GAS SDN. BHD. (3)
- HYPERVICTORY SDN. BHD.
- PUNCAK LUYANG SDN. BHD.
- PUNCAK LUYANG MANAGEMENT SERVICES SDN. BHD.
- LUMANAI SDN. BHD.
- B.I.G. COMMUNICATIONS SDN BHD
- B.I.G. CONSTRUCTION SDN. BHD.
- LINEAR EXCELLENT SDN. BHD.
- SISTEM SDS SDN. BHD.
- ALPHA BILLION SDN. BHD.
- ALPHA BILLION MANAGEMENT SERVICES SDN. BHD.
- B.I.G. BAHTERA SDN. BHD.
- B.I.G. MARINE SDN. BHD.
- KINALAJU SUPPLY SDN. BHD.
- UNI-MIX CONCRETE PRODUCTS SDN. BHD.
- TANI KUKUH SDN. BHD.



Regional workshop on business registers for the Arab countries

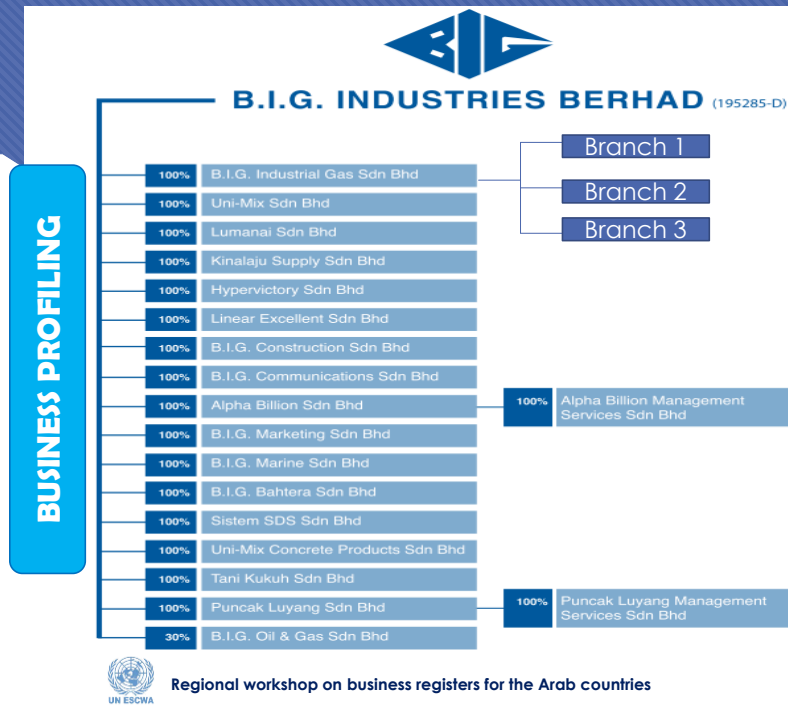

# SOME KEY SUCCESS FACTORS



# Engagement with Agencies

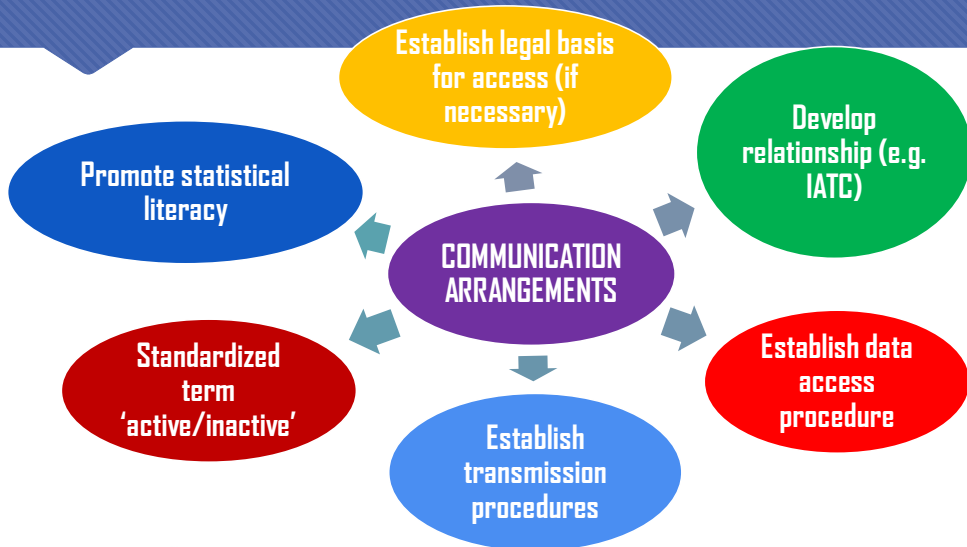

Regional workshop on business registers for the Arab countries



# Standardization process: Economic activities

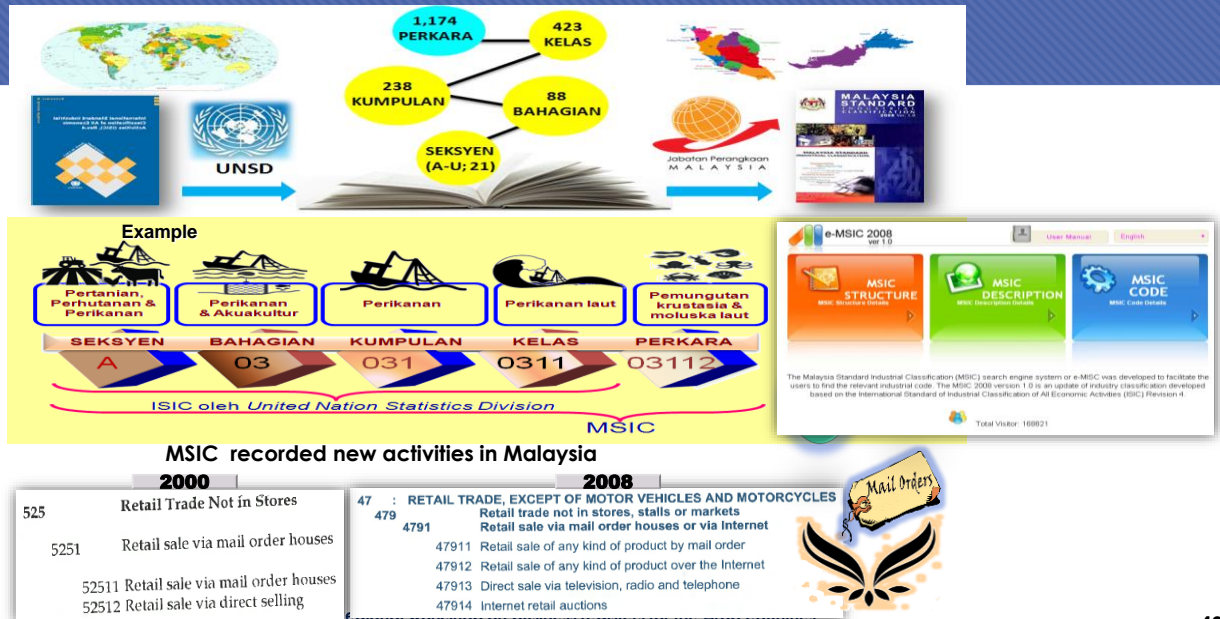





# Standardization process: SME definition



## Manufacturing

## Services and Other Sectors

Sales turnover:  
RM15 mil ≤ RM50 mil  
OR  
Employees: From 75 to ≤ 200

Sales turnover:  
RM3 mil ≤ RM20 mil  
OR  
Employees: From 30 to ≤ 75

Sales turnover:  
RM300,000 < RM15 mil  
OR  
Employees: From 5 to < 75

Sales turnover:  
RM300,000 < RM3 mil  
OR  
Employees: From 5 to < 30

Sales turnover:  
< RM300,000  
OR  
Employees: < 5

Sales turnover :  
< RM300,000  
OR  
Employees: < 5

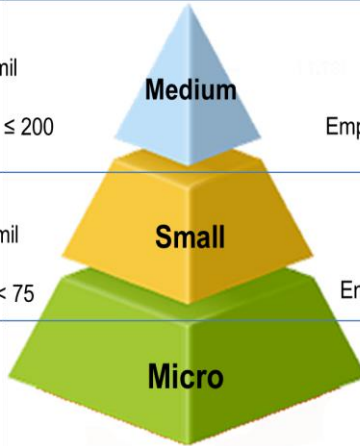

Regional workshop on business registers for the Arab countries



# MSBR AT A GLANCE

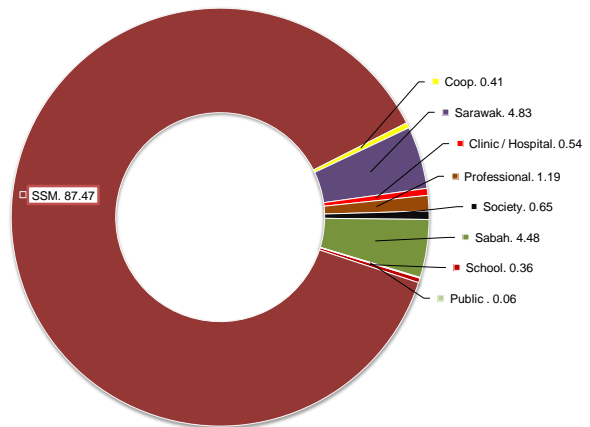
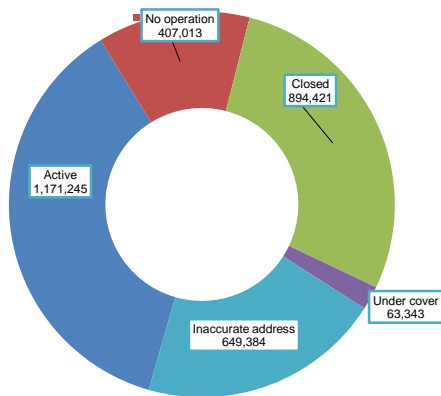

Regional workshop on business registers for the Arab countries



# MSBR AT A GLANCE



	Sectors
A	Activities of extraterritorial organizations and bodies
B	Water supply; sewerage, waste management and remediation activities
C	Electricity, gas, steam and air conditioning supply
D	Construction
E	Manufacturing
F	Wholesale and retail trade; repair of motor vehicles and motorcycles
G	Mining and quarrying
H	Agriculture, forestry and fishing
I	Services

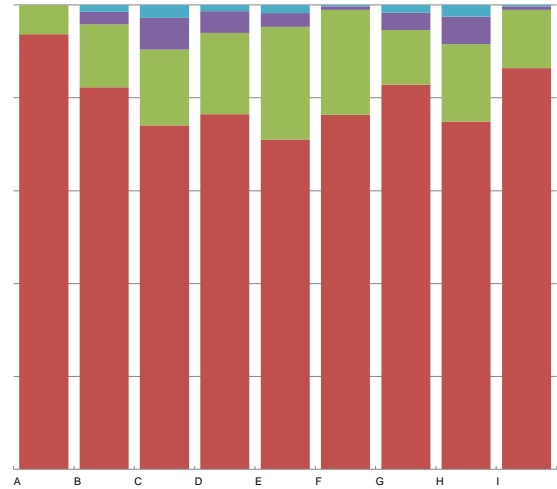

Regional workshop on business registers for the Arab countries

■ Micro ■ Small ■ Medium ■ Large

## WAY FORWARD



## Trade by Enterprise Characteristics (TEC)

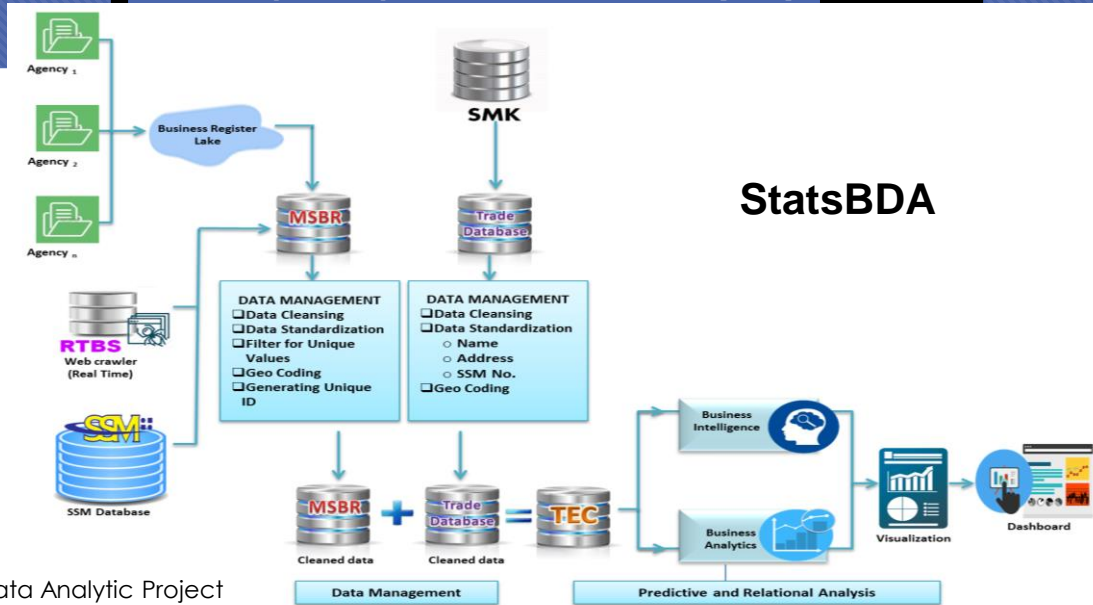

# CONCLUSION



# Conclusion

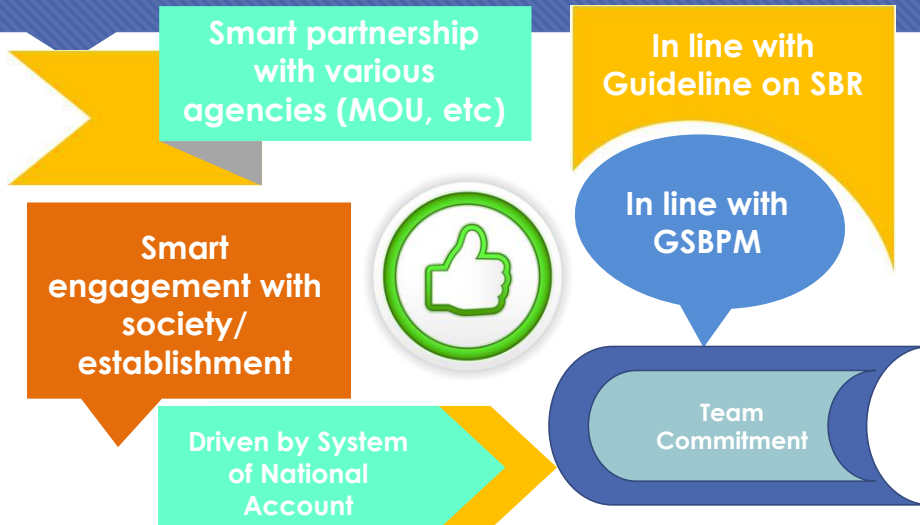

Regional workshop on business registers for the Arab countries

55



Regional workshop on business registers for the Arab countries